

LifeViz[®] Pro mini



Mini by name.

Smart by nature.





THE NEW GOLD STANDARD FOR FACE CONSULTATION



3D aesthetic photography systems

based on award-winning LifeViz[®] technology with more options:

-  AI for automatic image organization
-  Real-time Image transfer saves time
-  Mirrorless camera for unrivaled performance

CHOOSE THE PREMIUM SOLUTION

EASIER

Ease staff workflow with automatic wireless image transfer from assistant acquisition to doctor laptop. Engage your team.

FASTER

Optimize analysis time for more in-depth consultations. Focus on the patient.

SMARTER

Automatic 3D image preparation, ready for analysis. A breakthrough in 3D.

IMPROVE PATIENT CARE AND ROI

FROM THE FIRST VISIT...

COMMUNICATE, VISUALIZE, REASSURE

- Effectively communicate and reassure patients
- Improve the understanding of treatment options
- Accelerate decision-making

TO THE LAST...

SATISFACTION, TRUST, LOYALTY

- Enable patients to see post-treatment results
- Enhance monitoring and follow-up
- Increase treatment conversions



SUGGESTED USES

Injectables / Fillers / Threads / Energy based devices / Rhinoplasty / Facelift / Maxillofacial surgery

ENHANCED VISUALIZATION HELPING PATIENTS SEE MORE CLEARLY

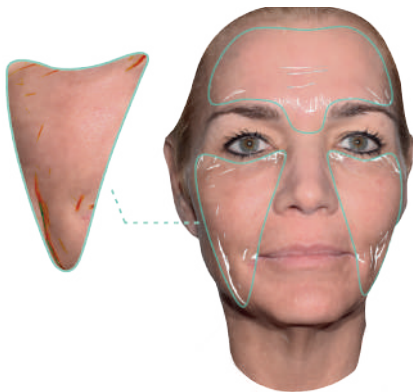

PERSONALIZED 3D SKIN QUALITY EVALUATION

Patients get insights into

- Wrinkle depth
- Pore size
- Oiliness
- Vascularization
- Pigmentation

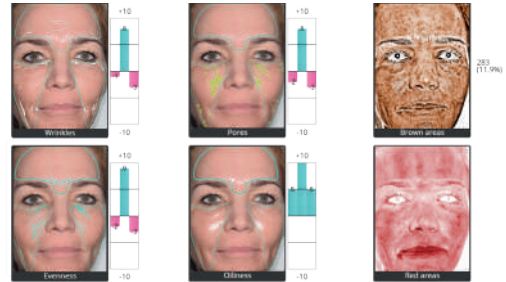

CUSTOMIZED LIBRARY

- Create a library of skin care products to make tailored treatment recommendations

ASSESS FACIAL HARMONY, SIMULATE AND SELECT TREATMENT OPTIONS

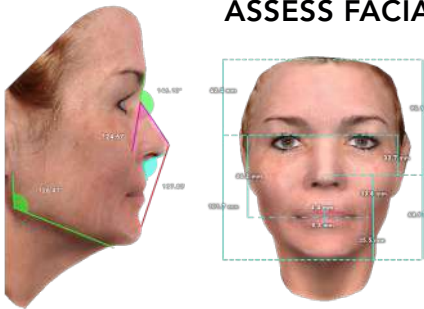

GOLDEN RATIO

- Assess facial angles
- Take precise measurements, heights and widths



SIMULATION ON LIKELIKE 3D IMAGE OF PATIENT

- Reassure patients
- Facilitate more comprehensive anti-aging treatments
- Reveal potential harmonious results

MEANINGFUL BEFORE & AFTER IMAGES TO IMPROVE PATIENT LOYALTY



VOLUME ASSESSMENT

Visualize and quantify volume changes and validate treatment results.



COMPARISON OPTIONS

Slider / Silhouette
Side by Side / Cursor box visualization
Images and animated videos to enrich your social media.



LIFTING

Evaluate and quantify skin tightening/lifting in 3D.

Notes _____



Contact us



QUANTIFICARE.COM

LifeViz[®] Pro *Infinity*

3D PHOTOGRAPHY REINVENTED



THE NEW **GOLD STANDARD** FOR CONSULTATION



3D aesthetic photography systems

based on award-winning LifeViz[®] technology with more options:



AI for automatic image organization



Real-time Image transfer saves time



Mirrorless camera for unrivaled performance

CHOOSE THE PREMIUM SOLUTION

EASIER

Ease staff workflow with automatic wireless image transfer from assistant acquisition to doctor laptop. Engage your team.

FASTER

Optimize analysis time for more in-depth consultations. Focus on the patient.

SMARTER

Automatic 3D image preparation, ready for analysis. A breakthrough in 3D.

IMPROVE PATIENT CARE AND ROI

FROM THE FIRST VISIT...

COMMUNICATE, VISUALIZE, REASSURE

- Effectively communicate and reassure patients
- Improve the understanding of treatment options
- Accelerate decision-making

TO THE LAST...

SATISFACTION, TRUST, LOYALTY

- Enable patients to see post-treatment results
- Enhance monitoring and follow-up
- Increase treatment conversions

APPLICATIONS



All invasive and non-invasive treatments for face, breast and body

ENHANCED VISUALIZATION HELPING PATIENTS SEE MORE CLEARLY

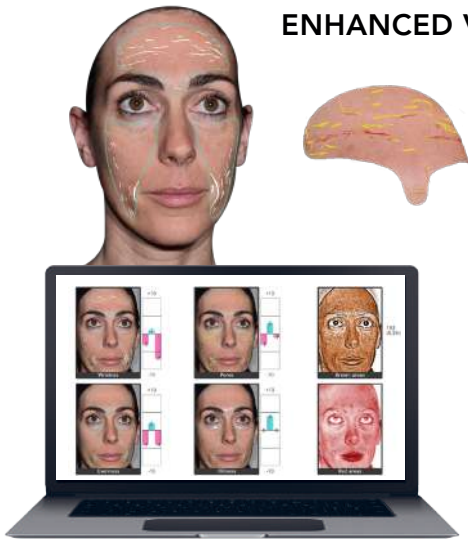

PERSONALIZED SKIN QUALITY EVALUATION

For insights into

- Wrinkle depth
- Pore size
- Oiliness
- Vascularization
- Pigmentation

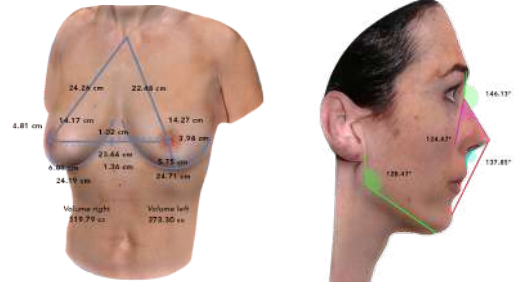

KEY MEASUREMENTS

- Objective and quantifiable data to assess patients' anatomy

SIMULATE & STREAMLINE TREATMENT SELECTION



- Simulate life-like images in real time
- Manage expectations and results
- Anticipate volume changes using the body contouring devices
- Tailor recommendations to patient anatomy

SUPERIOR IMAGE QUALITY TO IMPROVE PATIENT LOYALTY



QUANTIFIABLE AND OBJECTIVE DATA

For face, body or breast treatments for better patient satisfaction illustrating measurements, volumes and shapes.

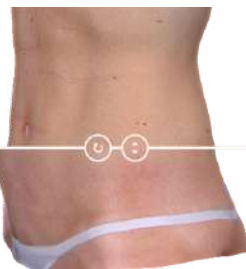

COMPARISON OPTIONS

Slider / Silhouette
Side by Side visualization
Exportable options to showcase images & create animated videos.

3D TRACK FOR DETAILED ANALYSIS*

Analysis of cellulitis and dimples at skin surface

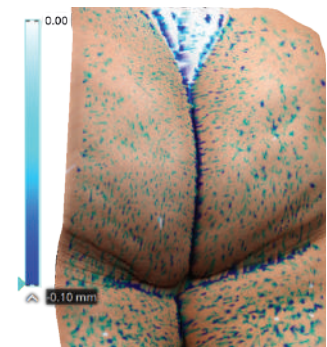

*Optional module

Notes _____



Contact us



QUANTIFCARE.COM

for a PREMIUM consultation QuantifCare



Result-driven 3D system for skin microstructure analysis



VISUALIZE & QUANTIFY YOUR RESULTS

Assess skin microstructure
with unmatched precision

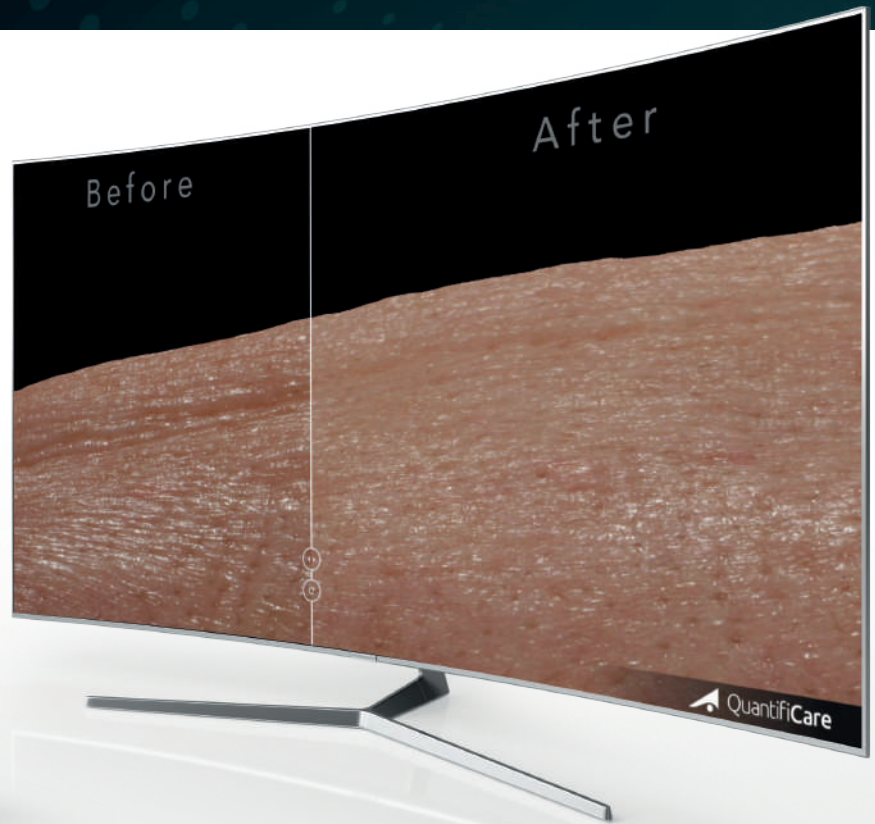

THE POWER OF PRECISION

Reproducible, standardized images: dual beam pointers enable identical shots.

Sensors ranging from 12 to 24 megapixels: high sensitivity is paired with precision optics.

Measures changes in skin microstructure up to **8 μ** .

Stereo-camera technology: greater image resolution and an order of magnitude more than video camera-based systems.

... IN A COMPACT DEVICE

Handheld, untethered, non-contact: save lab space and move freely with the 3D LifeViz[®] Micro's portable and untethered design.

SUPPORT YOUR CLAIMS

Display your expertise to its fullest with the market's most cutting-edge functionalities. Awarded Best Aesthetic Device at the Monte Carlo Aesthetics.

Therapeutic Applications

- Dermatology: acne lesions, indurated plaques, lesions & nodules.
- Cutaneous Solid Tumors (Basal Cell Carcinoma/BCC, Squamous Cell Carcinoma/SCC).
- Cosmetics and plastic surgery: nasolabial folds, lips, fine wrinkles, pores, etc.
- Scars.

Over a decade of use in clinical trials and thousands of pictures acquired, we are extremely happy with the possibilities LifeViz[®] Micro has to offer and we would recommend this tool to every dermatological researcher for high-quality photo documentation and reliable planimetry of skin lesions.



CUSTOMER SUPPORT
Global in 14 languages



CHDR
Centre for Human Drug Research

**Robert Rissmann PhD -
Research Director**

EVALUATE TREATMENT EFFICACY WITH 3D TECHNOLOGY & UNRIVALED VISUAL DISPLAYS

Simple Image Classification

Quickly classify and organize images by subject, visit and region of interest.

Create Patient ✕

Lastname:

Firstname:

Gender:

Birthdate: / /

Email:

ID:

Skin Type:

Clear 3D visuals

Support treatment claims with detailed 3D displays which are precise and quantifiable using baseline overlays and volumetric height maps.

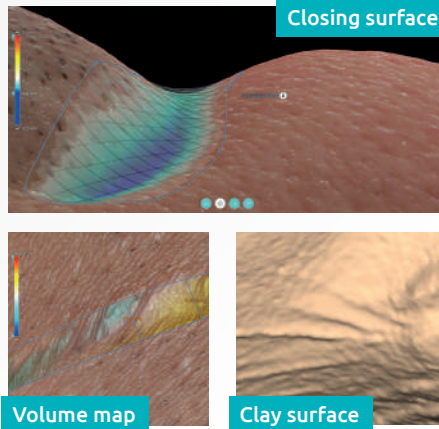

Volumetric Height Map

Accurately visualize structural changes with colorimetric and topographic features.

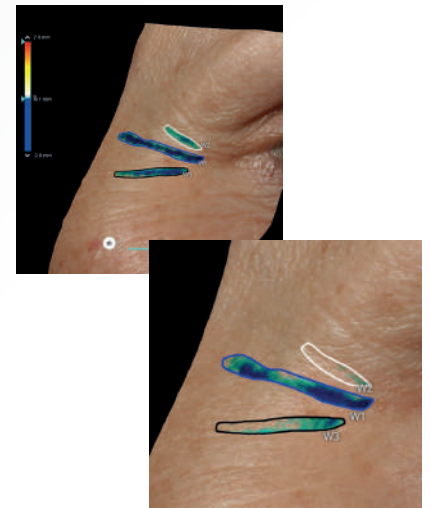

ACCURATELY QUANTIFY TREATMENT RESULTS

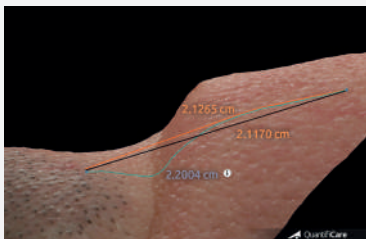

Measure

Enables accurate measurements of straight, and curved lines, closing and smoothed skin surfaces along with a wealth of quantitative measurements such as:

- Volume
- Depth
- Perimeter
- Length
- Height
- Surface
- Roughness
- Soft measuring tape, geodesic and straight distances

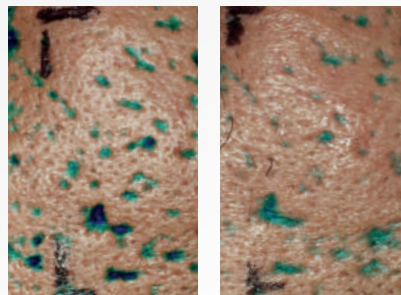

Track changes over time

Obtain standardized 3D pictures and effortlessly measure skin details at one time-point, or compare and match the baseline to subsequent visits.

SHOW CONSISTENT 3D IMAGES

Match and compare visits in a few simple clicks. Display, export and share your results in a clear and indisputable manner.

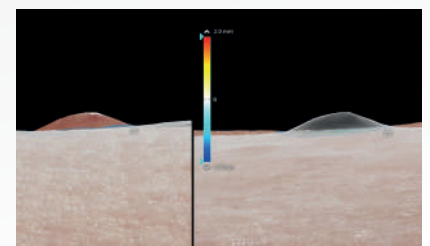

p	11.25	11.25	mm
a	10.57	9.89	mm2
v	2.06	0.46	mm3
v>0	2.06	0.47	mm3
v<0	0.00	0.01	mm3
max	0.58	0.17	mm

Notes _____

CONTACT US:



QUANTIFICARE.COM

